

CITY OF NAPOLEON WATER TAPPING PERMIT FORM

PERMIT #: 97128

ISSUED: 05-01-97

JOB LOCATION: 515 525 W RIVERVIEW AVE

SUBDIVISION NAME: Canal Lands Subdiv. LOT #: 5

OWNER: KELLER, KEITH

ADDRESS: 170 WAYNE PARK DR NAPOLEON, OH 43545

CONTRACTOR: GERMANN BLDRS PHONE: 419-592-1806

TAP SIZE: 1" X 1.5" _____ 2" _____ OTHER _____

AMOUNT PAID: 650.00 YOKE SIZE: 5/8"

PLUMBING CONTRACTOR: Brandt Bros. Inc PH: 267-3640

DATE OF TAP: 9-2-97 OLD TAP #: _____ NEW TAP #: 9759

SIZE AND KIND OF MAIN: 10" C.I.P.

LOCATION OF MAIN: 1' South of South pavement DEPTH OF MAIN: 5'

DIST FROM HYDRANT ~~309'~~ 309' E. of Hyd 95 (no tracing wire) DIST TO CURB STOP FROM CORP: 37 1/2'

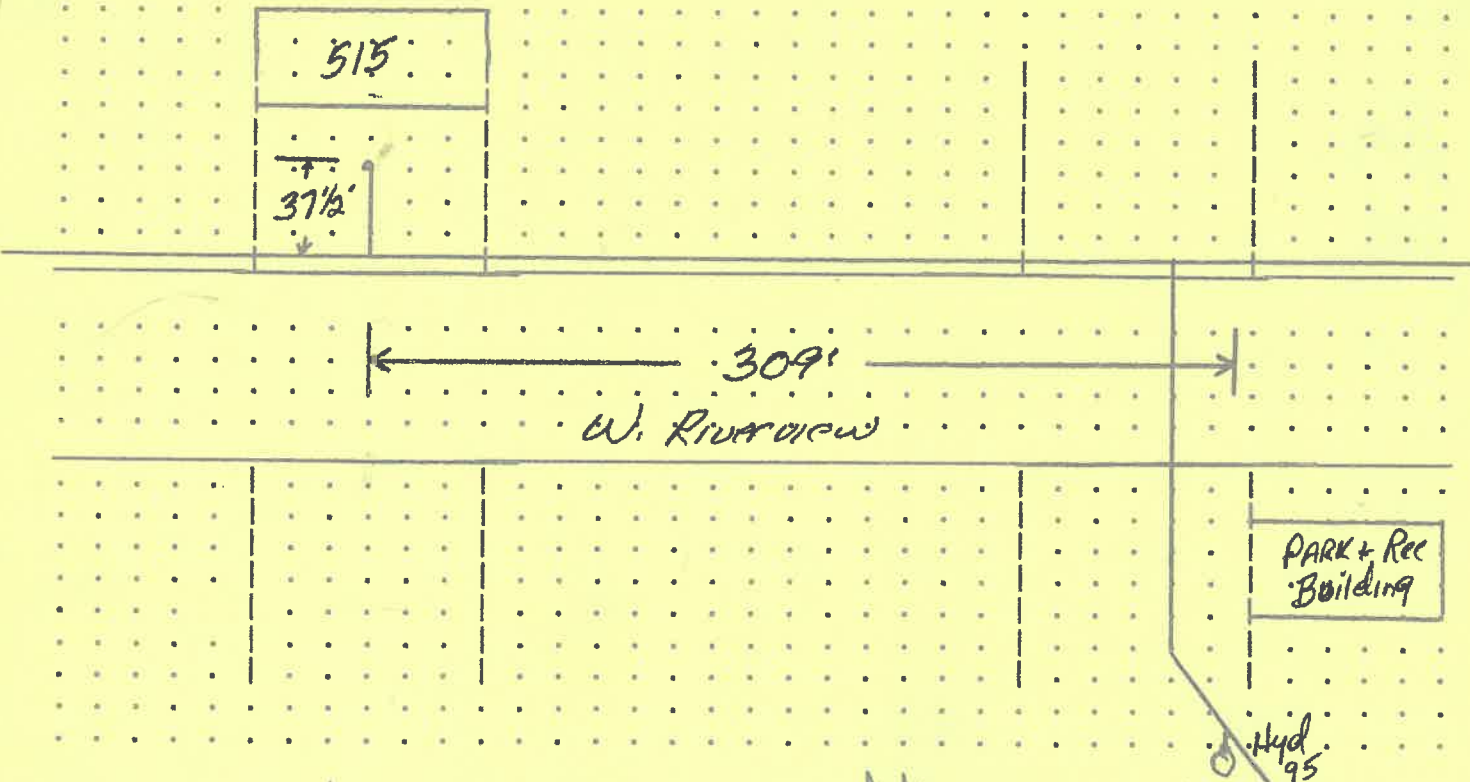

DATE APPROVED: Sept 12, 1997

BY: Jeffrey E. Mantz

CITY OF NAPOLEON WATER TAPPING PERMIT FORM

PERMIT #: 97128

ISSUED: 05-01-97

JOB LOCATION: 515 ~~525~~ W RIVERVIEW AVE

SUBDIVISION NAME: Canal Lands Subdiv. LOT #: 5

OWNER: KELLER, KEITH

ADDRESS: 170 WAYNE PARK DR NAPOLEON, OH 43545

CONTRACTOR: GERMANN BLDRS PHONE: 419-592-1806

TAP SIZE: 1" X 1.5" _____ 2" _____ OTHER _____

AMOUNT PAID: 650.00 YOKE SIZE: 5/8"

PLUMBING CONTRACTOR: Brandt Bros. Inc PH: 267-3640

DATE OF TAP: 9.2.97 OLD TAP #: _____ NEW TAP #: 9759

SIZE AND KIND OF MAIN: 10" C.I.P.

LOCATION OF MAIN: 1' South of South pavement DEPTH OF MAIN: 5'

DIST FROM HYDRANT ~~W. Riverview~~ 309' E. of Hyd 95 (no tracing wire) DIST TO CURB STOP FROM CORP: 37 1/2'

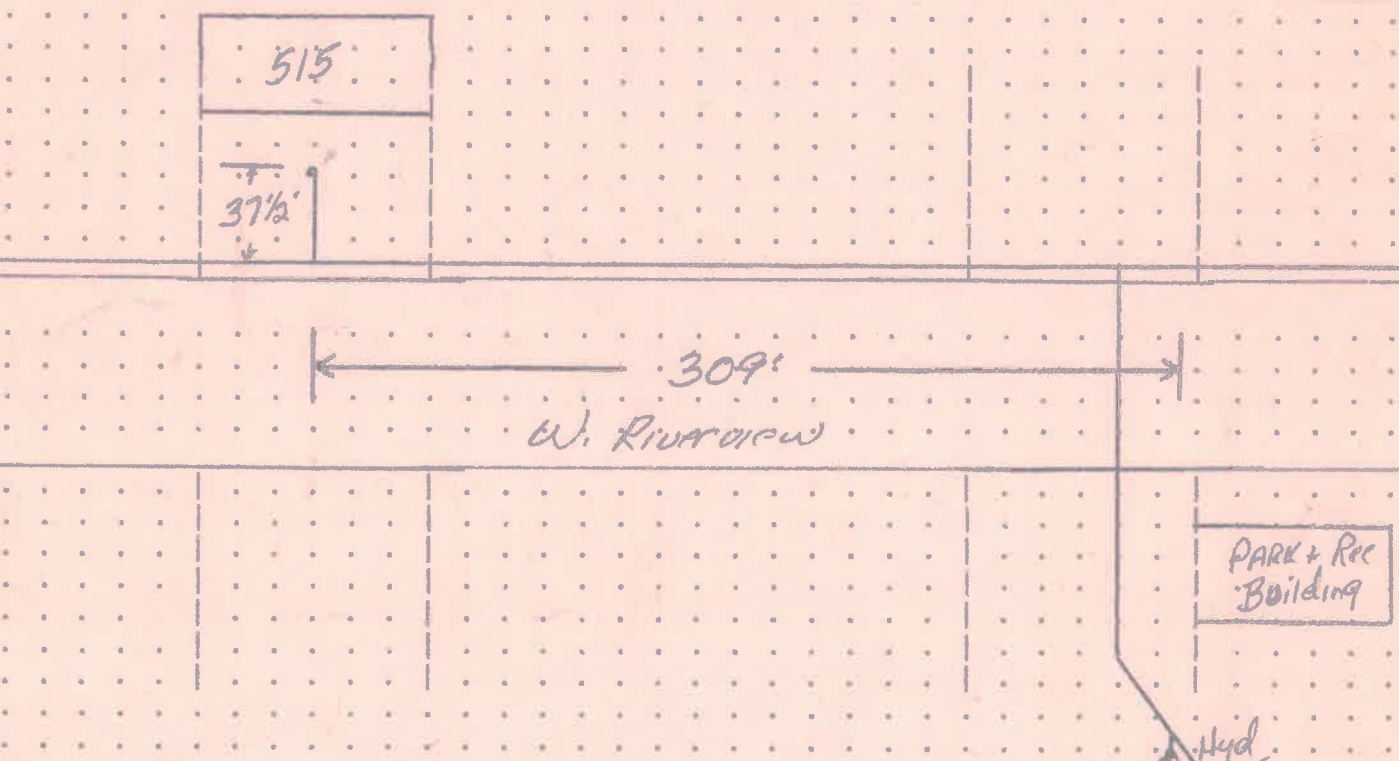

DATE APPROVED: Sept 12, 1997

BY: Jeffrey E. Manting

CITY OF NAPOLEON WATER TAPPING PERMIT FORM

PERMIT #: 97128

ISSUED: 05-01-97

JOB LOCATION: 515 525 W RIVERVIEW AVE

SUBDIVISION NAME: Canal Lands Subdiv. LOT #: 5

OWNER: KELLER, KEITH

ADDRESS: 170 WAYNE PARK DR NAPOLEON, OH 43545

CONTRACTOR: GERMANN BLDRS PHONE: 419-592-1806

TAP SIZE: 1" X 1.5" _____ 2" _____ OTHER _____

AMOUNT PAID: 650.00 YOKE SIZE: 5/8"

PLUMBING CONTRACTOR: Brandt Bros. Inc PH: 267-3640

DATE OF TAP: 9.2.97 OLD TAP #: _____ NEW TAP #: 9759

SIZE AND KIND OF MAIN: 10" C.I.P.

LOCATION OF MAIN: 1' South of Scott pavement DEPTH OF MAIN: 5'

DIST FROM HYDRANT ~~W. Riverview~~ 309' E. of Hyd 95 (no tracing wire) DIST TO CURB STOP FROM CORP: 37 1/2'

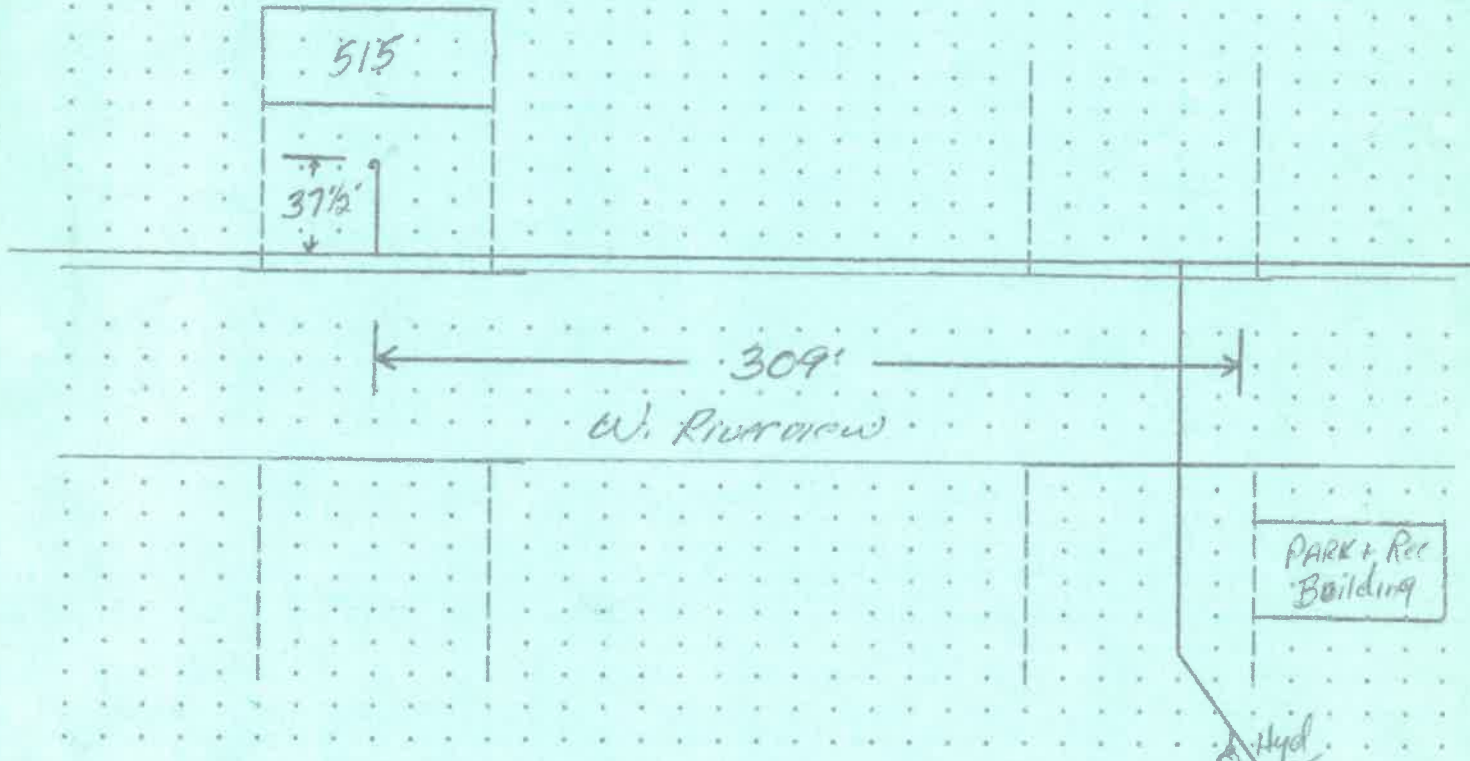

DATE APPROVED: Sept 12, 1997 BY: Jeffrey E. Mantz